

**Amended Notice of Meeting of Supervisors to Layout an Extension of Titus Drive**

State of Wisconsin  
Town of Minocqua  
Oneida County

A resolution having been adopted by the supervisors of the Town of Minocqua, Oneida County, Wisconsin to layout a highway generally described as follows and a scale map and specific description of the land that will be affected by this Resolution is on file with the Clerk:

A 333 foot extension of Titus Drive extending south from the current terminus of Titus Drive to a point which approximates the south line of Black Sheep Trail, located in the NW, SE, Section 10, T39N, R6E.

Notice is hereby given that the supervisors of the Town will meet on July 16, 2024 at 4:30 o'clock of that day at the Minocqua Town Hall to consider and decide upon the Resolution.

Adopted this 22<sup>nd</sup> day of May, 2024.

  
Roben Haggart, Town Clerk

State of Wisconsin  
Town of Minocqua  
Oneida County

**Resolution to Initiate Process for Laying out a Highway**

The Town Board of the Town of Minocqua, Oneida County, Wisconsin, by this resolution, adopted by a majority of the town board on a roll call vote with a quorum present and voting and proper notice having been given, resolves and orders as follows:

The process under chapter 82, Wis. Stats to lay out a highway in the town described as follows is hereby initiated: a 333 foot extension of Titus Drive extending south from the current terminus of Titus Drive to a point which approximates the south line of Black Sheep Trail, all of which is located in the NW, SE, Section 10, T39N, R6E. (More specifically described in the attached description.)

A scale map of the land that will be affected by this application is attached and on file with the Clerk.

Adopted this 7<sup>th</sup> day of May, 2024.

  
Mark Hartzheim, Town Chairman

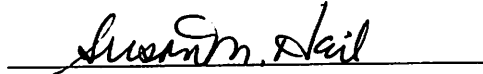
  
Susan Heil, Supervisor

  
Billy Fried, Supervisor

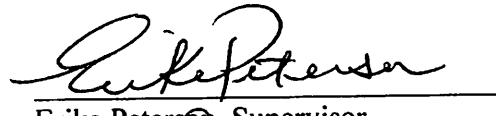
  
Erika Peterson, Supervisor

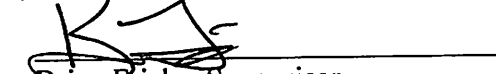
  
Brian Fricke, Supervisor

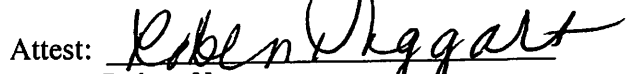
Attest:   
Roben Haggart

**TITUS DR EXTENSION BOUNDARY DESCRIPTION**

**THAT PART OF THE SOUTHEAST QUARTER OF THE SOUTHEAST QUARTER, SECTION 34, AND THE SOUTHWEST QUARTER OF THE SOUTHWEST QUARTER, SECTION 35, TOWNSHIP 39 NORTH, RANGE 6 EAST, TOWN OF MINOCQUA, ONEIDA COUNTY, WISCONSIN, MORE PARTICULARLY DESCRIBED AS FOLLOWS:**

**COMMENCING AT THE SOUTHEAST CORNER OF SECTION 34; THENCE N01°43'36"W ALONG THE EAST LINE OF SECTION 34, A DISTANCE OF 961.59 FEET TO THE POINT OF BEGINNING:**

**THENCE S89°45'27"W, A DISTANCE OF 25.01 FEET; THENCE N01°43'36"W, A DISTANCE OF 333.24 FEET TO THE SOUTH ONE-SIXTEENTH LINE OF SECTION 34; THENCE S89°40'20"E ALONG THE SOUTH ONE-SIXTEENTH LINE OF SECTION 34, A DISTANCE OF 25.02 TO SOUTH ONE-SIXTEENTH CORNER OF SECTIONS 34 AND 35; THENCE, S89°45'27"E ALONG THE SOUTH ONE-SIXTEENTH LINE OF SECTION 35, A DISTANCE OF 33.02 FEET; THENCE, THENCE S01°43'36"E, A DISTANCE OF 333.20 FEET; THENCE N89°45'27"W, A DISTANCE OF 33.02 FEET TO THE POINT OF BEGINNING.**

**PARCEL SUBJECT TO ANY AND ALL RESTRICTIONS, RESERVATIONS, RIGHTS OF WAY, EASEMENTS AND PRIOR GRANTS OF RECORD OR FACT.**

PREPARED FOR  
 TOWN OF MINOCQUA  
 ATTN: MARK PERTILE  
 415 MENOMINEE ST SUITE 300  
 MINOCQUA, WI 54548

### SURVEY SKETCH

TITUS DRIVE EXTENSION,  
 PART OF THE NW-SE, SECTION 10, T39N, R6E  
 TOWN OF MINOCQUA, ONEIDA COUNTY, WISCONSIN.

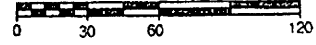

1 inch = 60 ft.

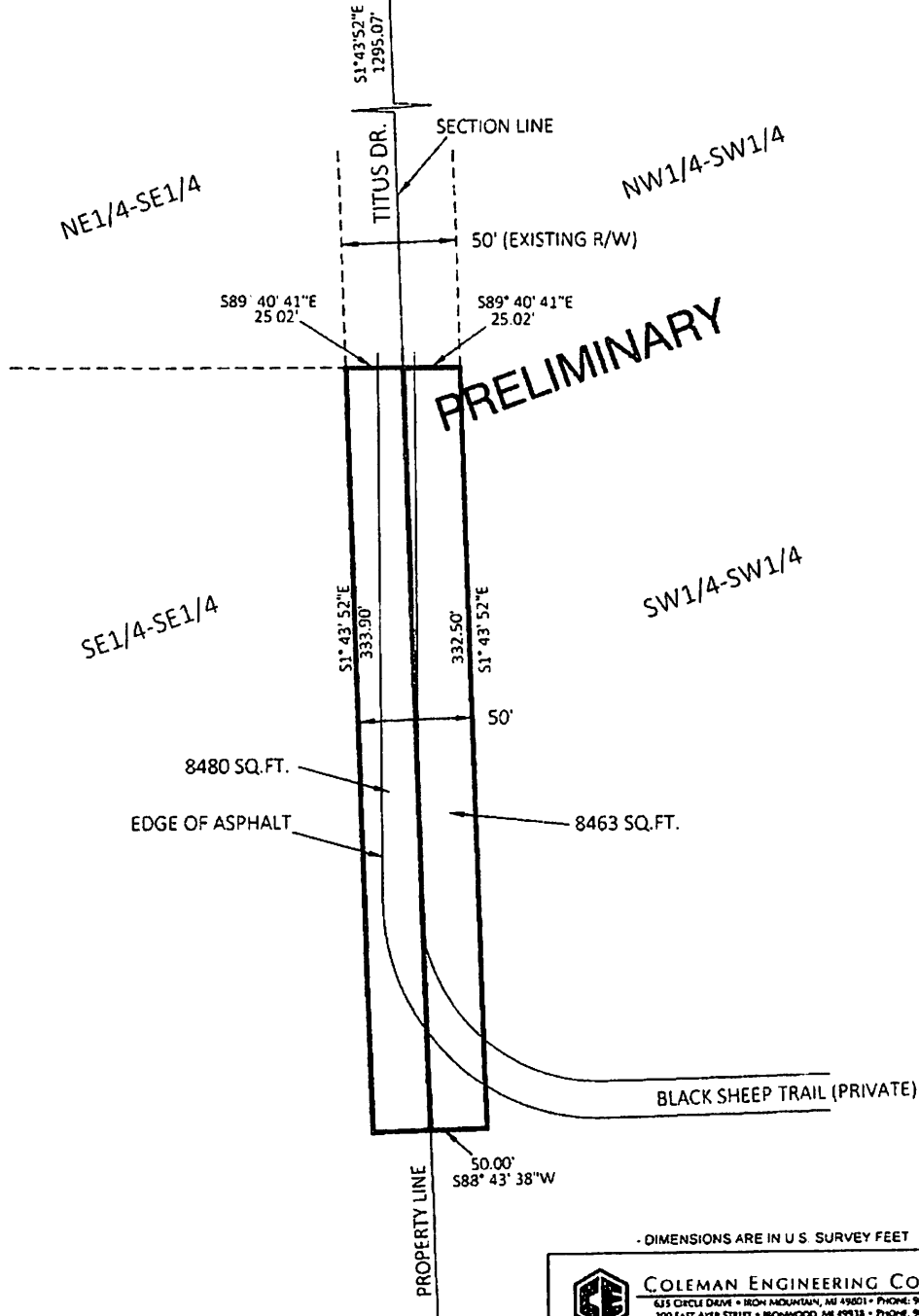
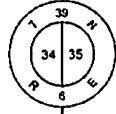

- DIMENSIONS ARE IN U.S. SURVEY FEET



**COLEMAN ENGINEERING COMPANY**  
 635 CIRCLE DAM • IRON MOUNTAIN, MI 49801 • PHONE: 906-774-1440  
 200 EAST AYER STREET • IRONWOOD, MI 49938 • PHONE: 906-932-5048

Drawn by AMM	Date 9/22/2023	Sheet 1 of 1	©2023 BY COLEMAN ENGINEERING COMPANY	Job Number: 220372
--------------	----------------	--------------	--------------------------------------	--------------------